

0517/1-ВК

Многоквартирный жилой дом, расположенный по адресу:  
г. Воронеж, ул. Ломоносова, 114/36.  
Семейная кондитерская "Варна мама"

РАБОЧИЙ ПРОЕКТ

водоснабжение и водоотведение

Воронеж 2017

Характеристика водопотребления и водоотведения

Table with 4 main columns: Name of consumption, Volume of consumption, Water supply regime, and Sewerage regime. It lists various rooms and their respective water usage and disposal characteristics.

Ведомость рабочих чертежей основного комплекта раздела ВК

Table listing the sheets of the main set of drawings, including sheet numbers and titles.

Основные показатели по чертежам марки ВК

Table showing key indicators for the drawing marks, such as system names, required flow rates, and calculated flow rates.

Ведомость ссылочных и прилагаемых документов

Table listing reference and attached documents, including standards like GOST 21205.93 and GOST 21601.2011.

Project information table for sheet 0517/1-ВК, including project name, sheet number, and date.

Общие данные

Project description and general data section containing technical specifications, design standards, and notes regarding the water supply and sewerage systems.

Project information table for sheet 0517/1-ВК, including project name, sheet number, and date.

План на отм. 0,000

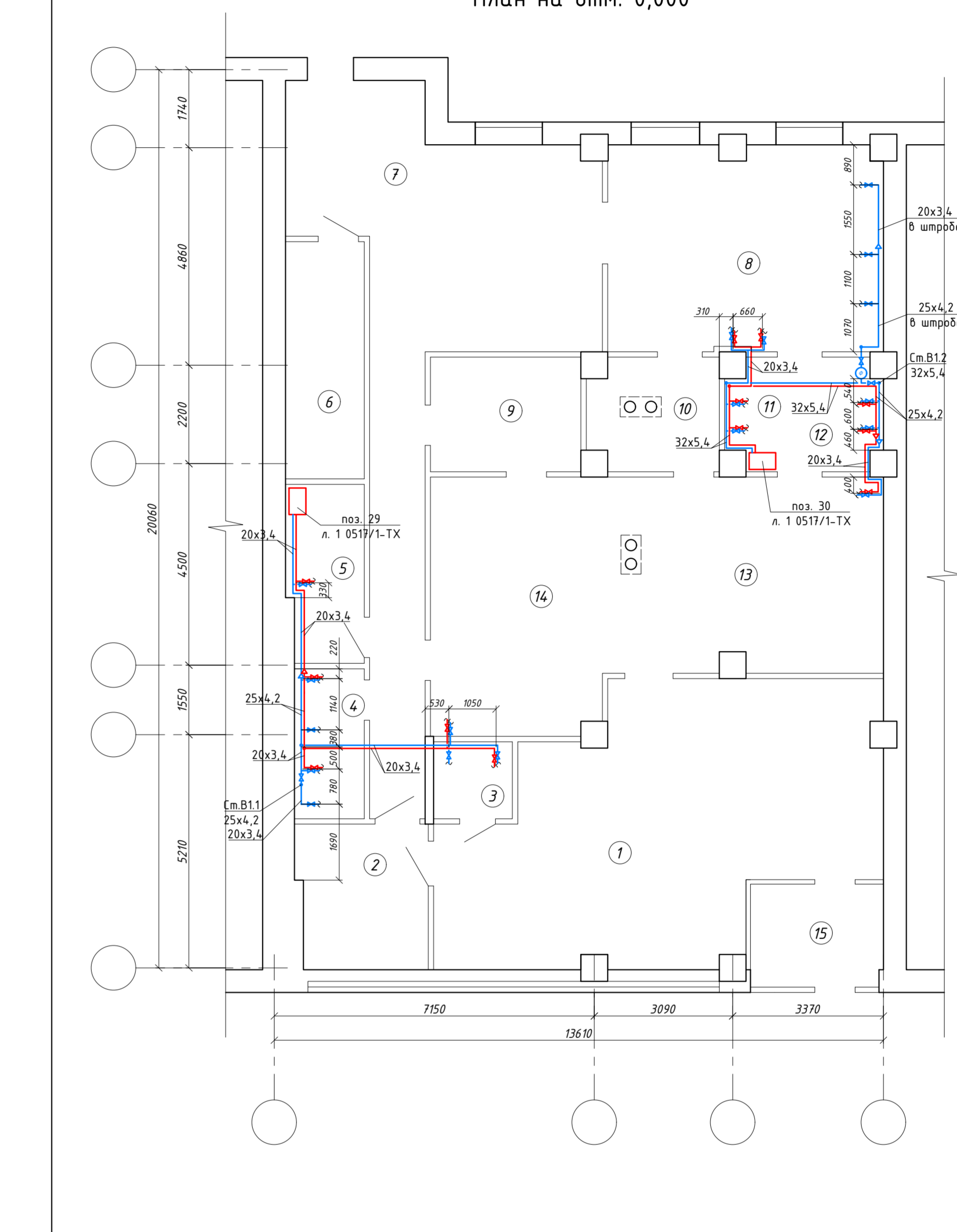

Экспликация помещений

Room schedule table listing room numbers, names, and areas. Includes rooms like 'Торговый зал/кафе', 'Кухня', and 'Служба бытового назначения'.

Project information table for sheet 0517/1-ВК, including project name, sheet number, and date.

Схема системы В1.1

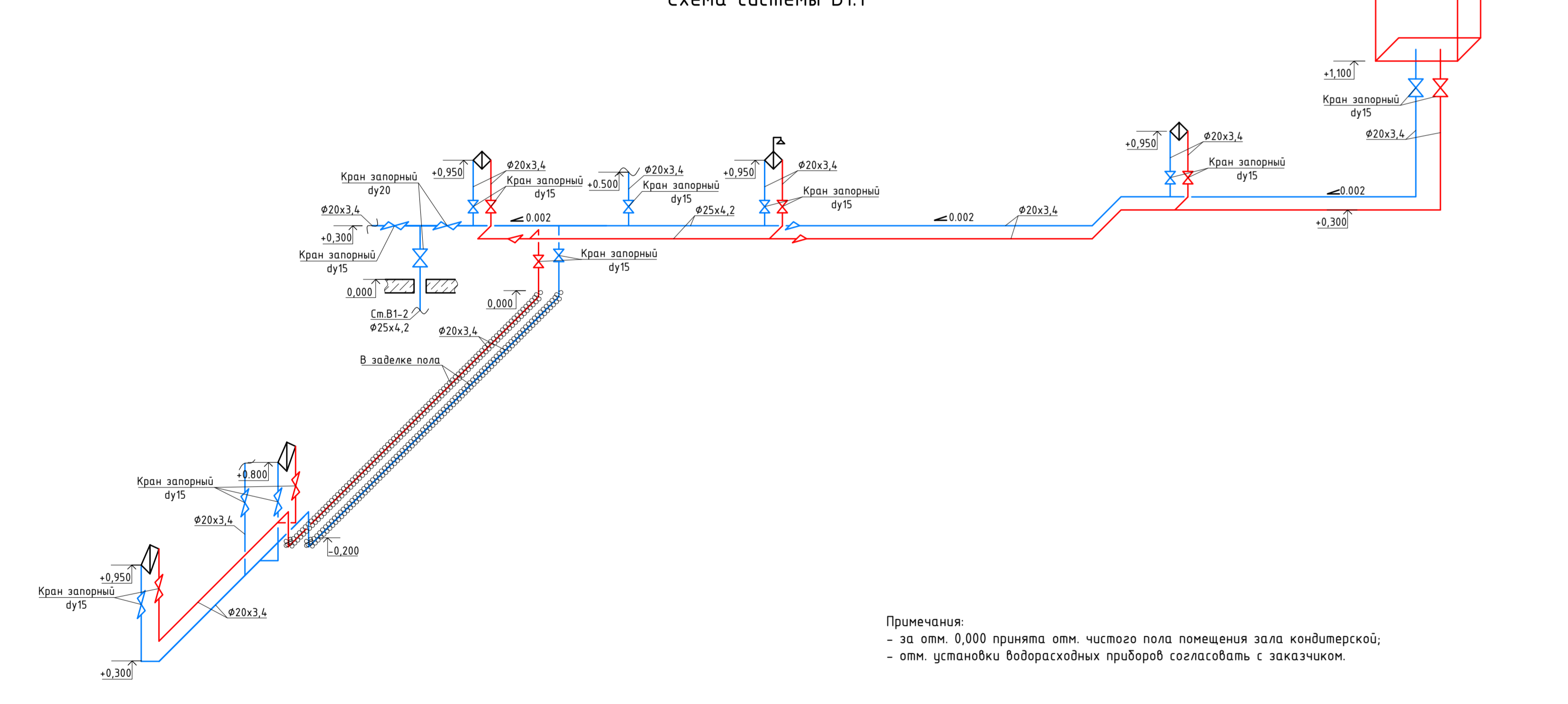

Project information table for sheet 0517/1-ВК, including project name, sheet number, and date.

Схема системы В1.2

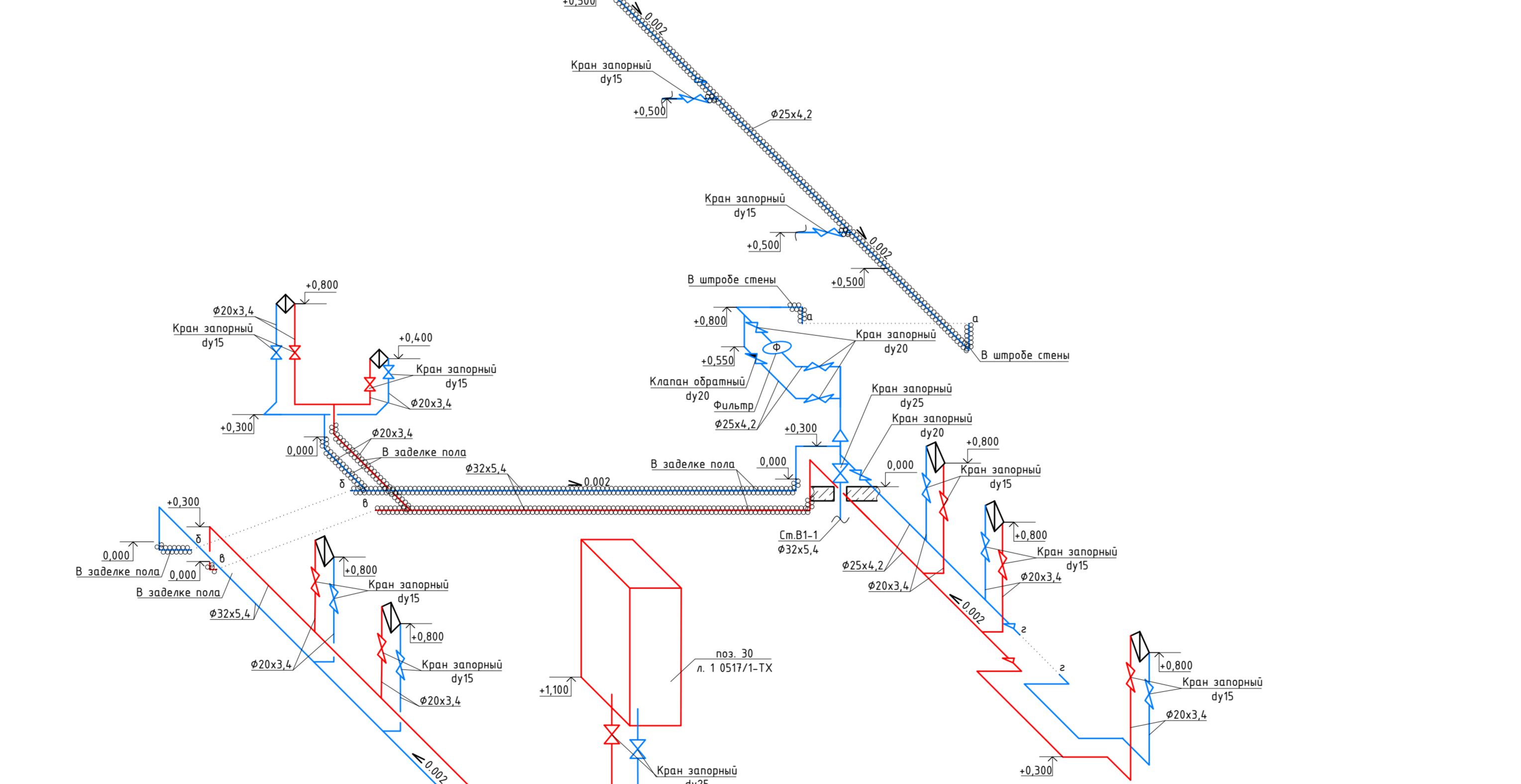

Project information table for sheet 0517/1-ВК, including project name, sheet number, and date.

План на отм. 0,000

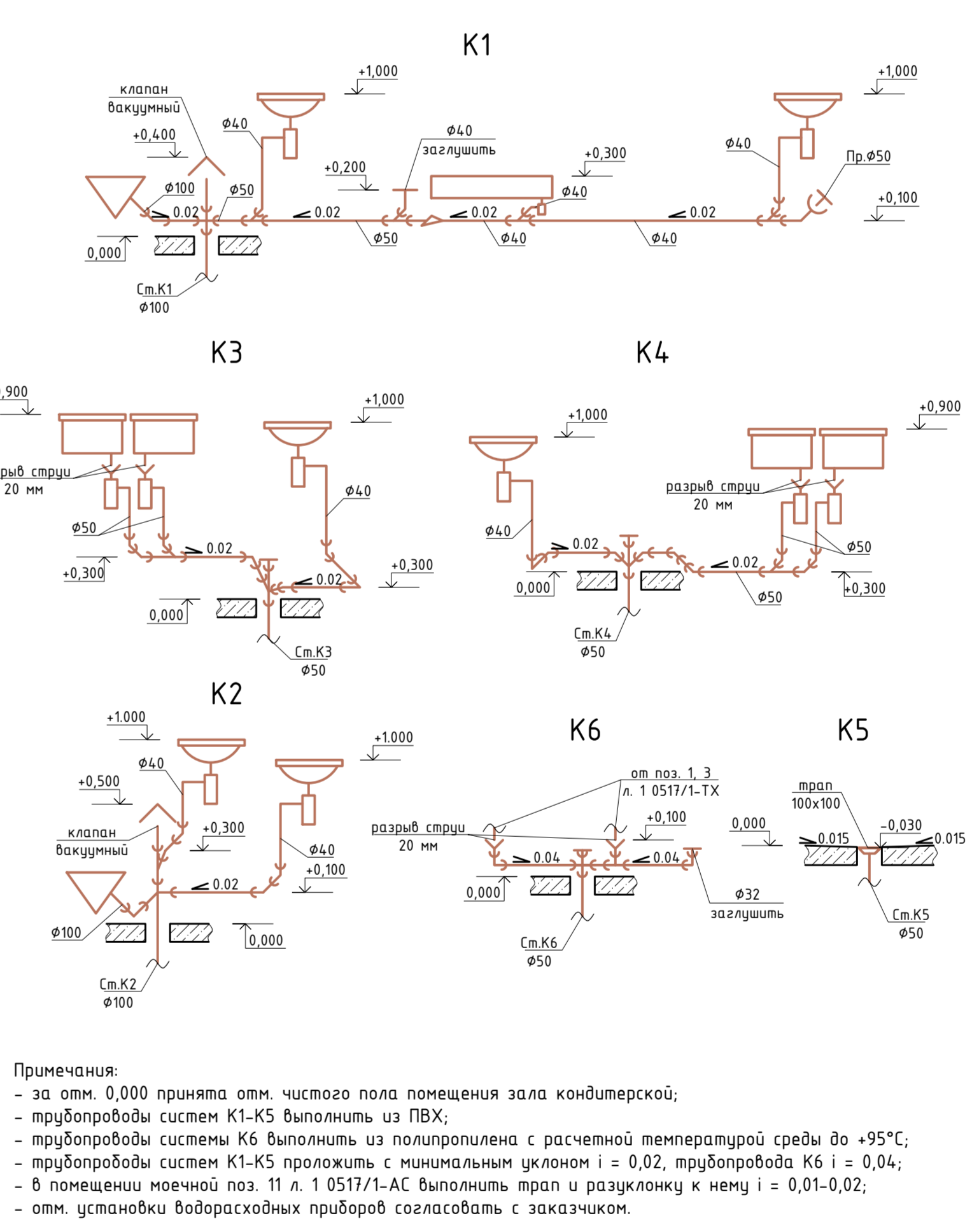
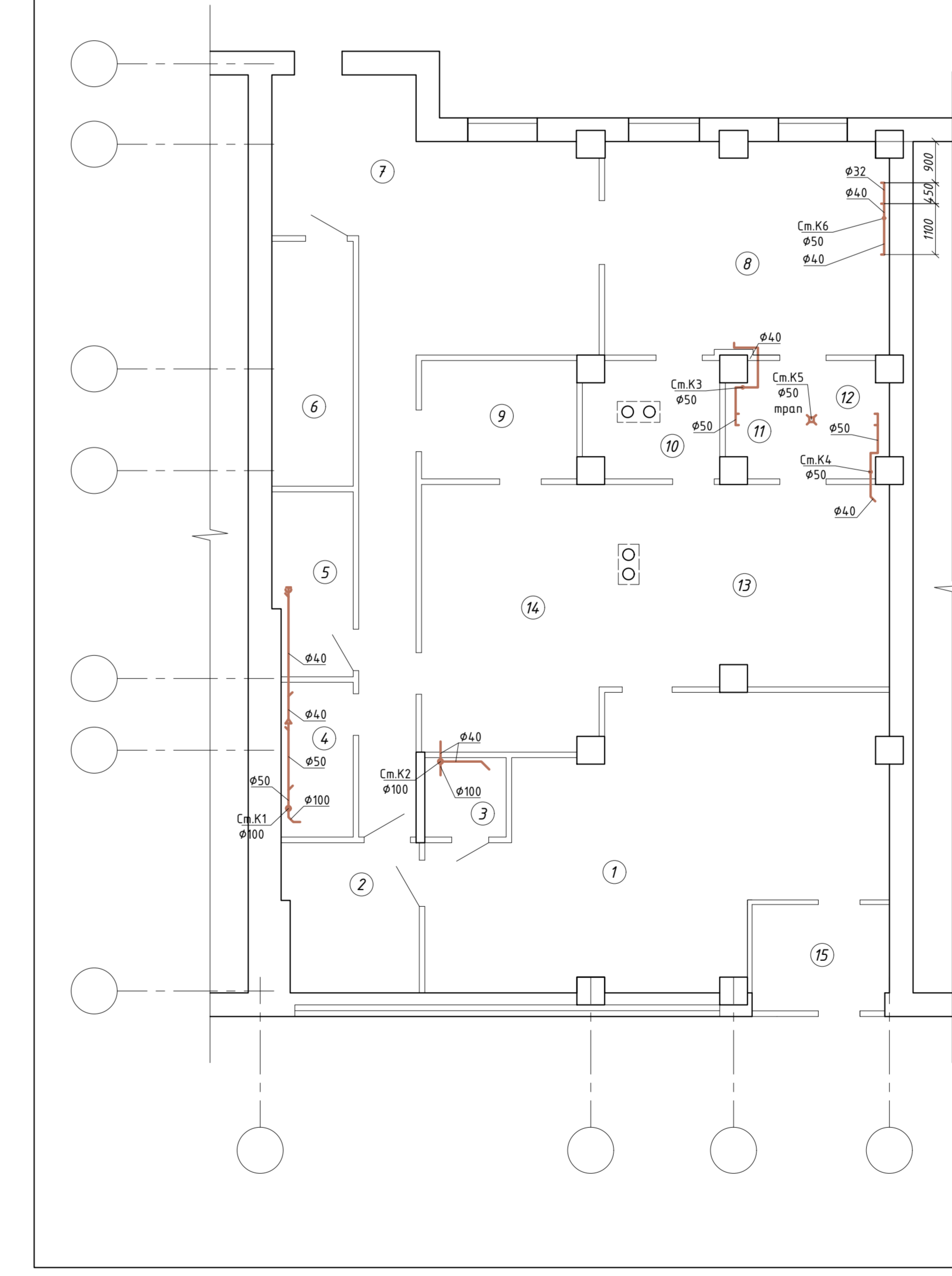

Project information table for sheet 0517/1-ВК, including project name, sheet number, and date.